

SARCS/WOTRO/LOICZ/Thailand Core Research Site

1997-1999 Final Report

Economic Evaluation and Biogeochemical Modelling of Bandon Bay, Suratthani, Thailand

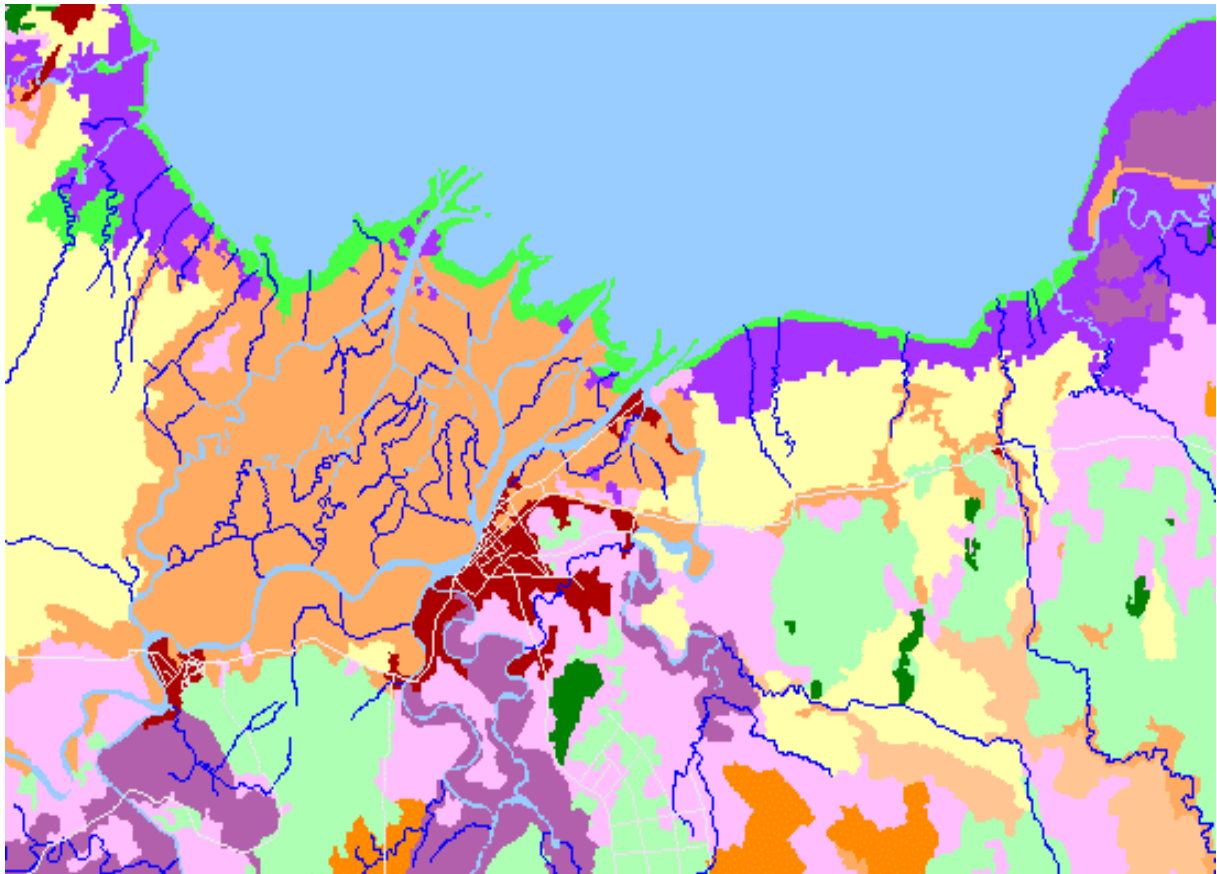

Chulalongkorn University, Bangkok

December 1999 and December 2000

SARCS/WOTRO/LOICZ/Thailand Core Research Site

1997-1999 Final Report

Economic Evaluation and Biogeochemical Modelling of Bandon Bay, Suratthani, Thailand

Research Team:

Dr. Gullaya Wattayakorn
Dr. Charit Tingsabadh
Dr. Ajcharaporn Piumsomboon
Mrs. Nittharatana Paphavasit
Dr. Sanit Aksornkoe
Dr. Suthawan Sathirathai
Ms. Panyanee Prapong
Mr. Suwat Thananuparppaisarn

Research Associates:

Mr. Narumitr Sawangphol
Mr. Damrongsak Noichareon
Mr. Sompop Leongkangwankid
Ms. Itchika Phromthong
Ms. On-anong Reungsapanek
Mr. Somsak Krairisbandit.

Chulalongkorn University, Bangkok

December, 1999

(Appendix revised December, 2000)

ACKNOWLEDGMENTS

We are grateful for the support given by Netherlands Foundation for the Advancement of Tropical Research (WOTRO) which made this study possible. We would like to thank SARCS and LOICZ for their continued interest and support. We are also grateful to Chulalongkorn University for equipment, infrastructure and other support. It is a pleasure to acknowledge the scientific assistance of Dr. John Pernetta, Dr. Renée van Kessel, Dr. Stephen V. Smith, Mr. Paul R. Boudreau, Dr. Supichai Tangjaitrong, Ms. Panyanee Prapong and the many graduate and undergraduate students of the Department of Marine Science, Chulalongkorn University.

TABLE OF CONTENTS

Part I SYNTHESIS REPORT	1
1. INTRODUCTION	1
1.1 Background	1
1.2 Objectives	1
1.3 Site Description	1
1.3.1 Physical Setting	1
1.3.2 Ecological Characteristics	4
1.3.3 Economy and Society	10
2. BIOGEOCHEMICAL PROCESSES	13
2.1 Approaches	13
2.2 Water, carbon and nutrient budgets	13
2.3 Time series measurements of estuarine fluxes	21
2.4 Mixing diagrams	22
2.5 Discussion	22
3. PRODUCTION OF ORGANIC CARBON AND FISH PRODUCTION	25
4. ECONOMIC ACTIVITIES AND PROCESSES	28
4.1 Economic profile	28
4.1.1 Shrimp farming	28
4.1.2 Mariculture	28
4.1.3 Fishery	29
4.1.4 Mangrove utilization	30
4.1.5 Industrial development and urbanization	31
4.1.6 Tourism and other services	31
4.2 Integrated Modelling of Bandon Bay	31
4.2.1 Approach to modelling economy and ecology interaction	31
4.2.2 Construction of I/O model	32
4.2.3 Estimation of emission	32
4.2.4 Estimation of carbon utilization	32
4.2.5 Discussion	36
5. CONCLUSIONS AND RECOMMENDATIONS	37
5.1 Conclusions	37
5.1.1 Nutrient budgets	37
5.1.2 Carbon production and fisheries	38
5.1.3 Human dimension and ecology of Bandon Bay	38
5.2 Recommendations	38
6. REFERENCES	39
Part II Appendix A	43